

# VENUS

**By: Johnna Watson**



This is what Venus looks like

# WHAT AND WHO VENUS WAS NAMED AFTER

Venus was named after the love and beauty goddess. Venus is the only planet named after a goddess in our solar system.

## THE LOVE AND BEAUTY GODDESS

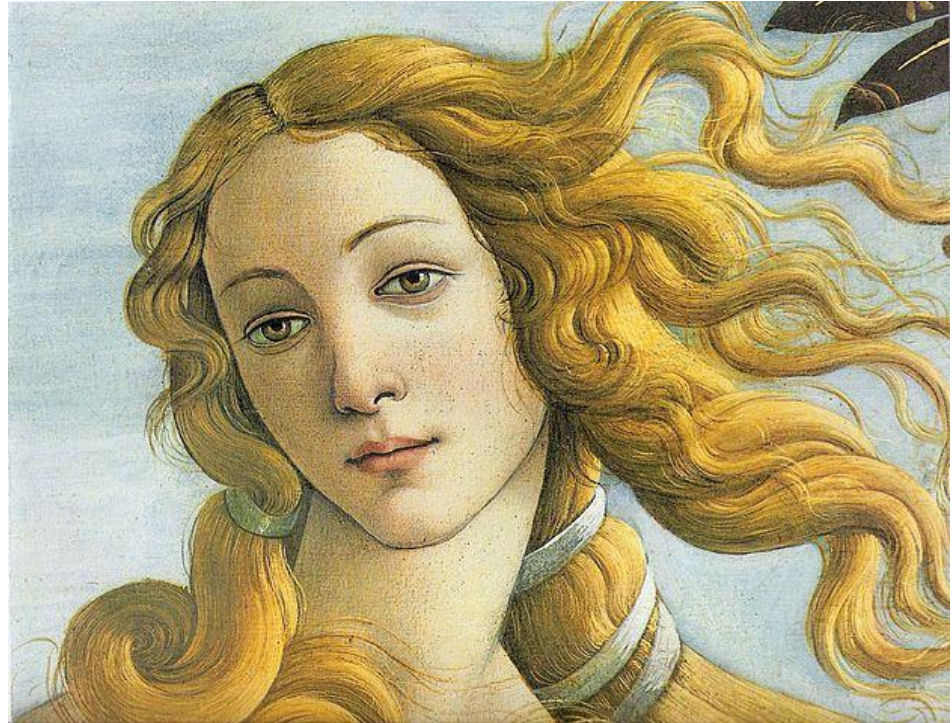

# LOCATION OF VENUS

VENUS IS LOCATED RIGHT NEXT TO EARTH. VENUS IS 66,782,596 TO 67,693,905 MILES (107,477,000 TO 108,939,000 KILOMETERS) VENUS IS A INNER PLANET.

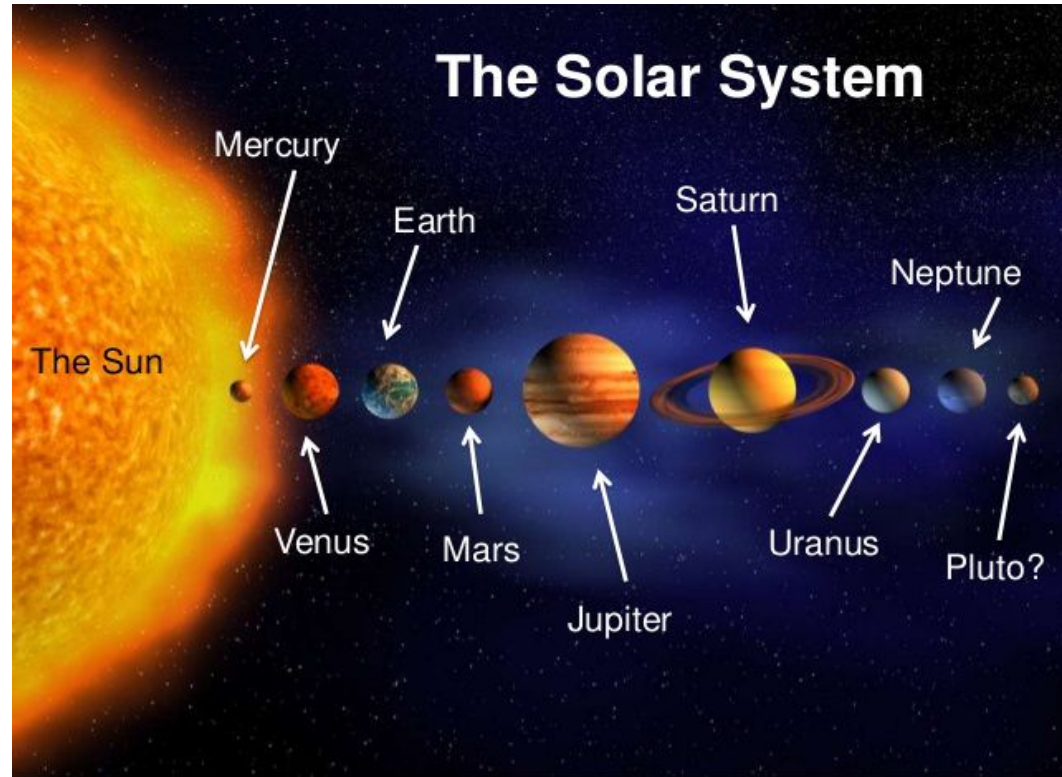



# TYPE OF PLANET

Venus is considered a rocky planet because it has so many volcanoes and the volcanoes are all made of rocks.

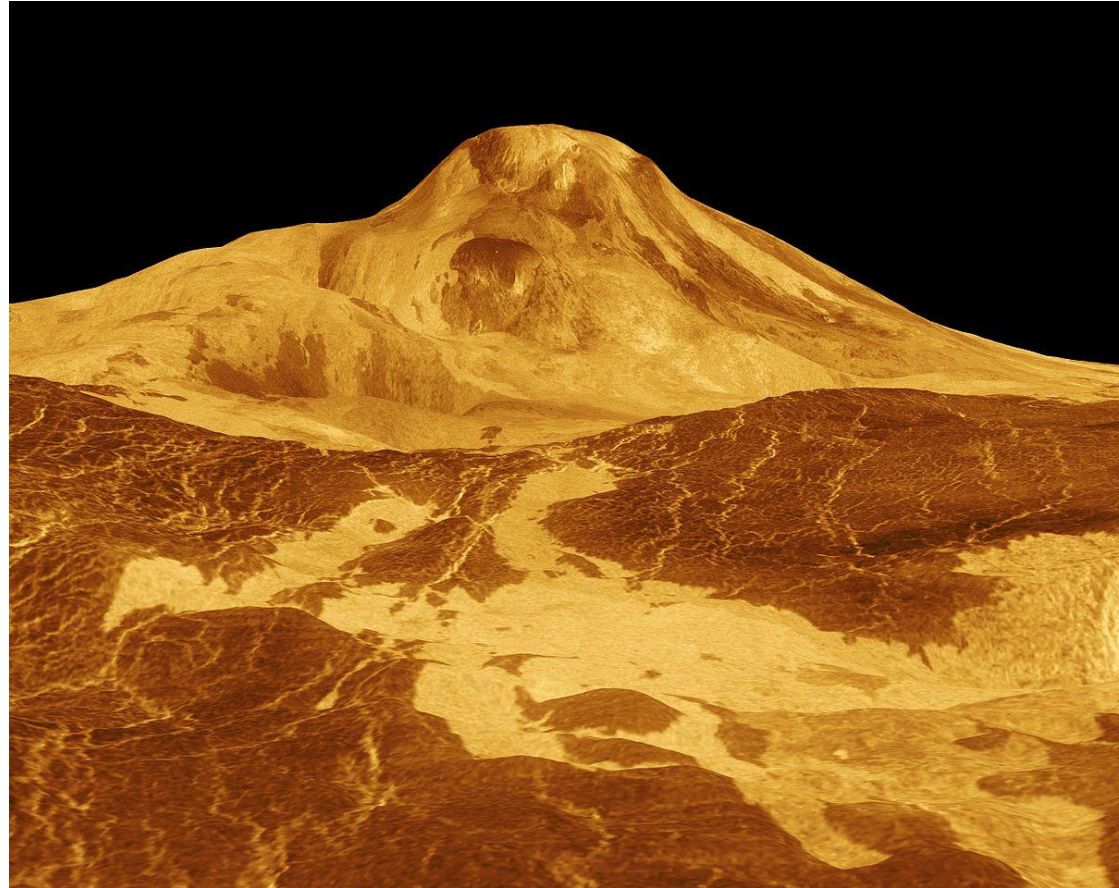

# Moons and Rings of Venus

Venus has no moons because they would be destroyed by tidal gravitational forces. Venus has no rings either because it's too warm around Venus.



# FUN FACTS

- Venus is the brightest object in Earth's sky after the moon.
- Venus is Earth's twin planet
- It is Earth's nearest neighbor, coming closer to Earth than any other planet
- Venus is the second planet from the sun

# WHAT WEBSITES I USED FOR MY INFORMATION

<https://kids.britannica.com/kids/article/Venus/353895>

<https://kids.nationalgeographic.com/explore/space/mission-to-venus/#venus-planet.jpg>

And the book called Venus by Elaine Landau



THANKS FOR  
WATCHING